

FlexButton™



The introduction of EHRs has shifted many clerical tasks over to clinicians, causing clinicians cognitive and physical stress. If your clinicians are struggling with information overload, slow system response times, and trouble navigating the EHR system, they are more likely to experience physician burnout.



Now, you can make your staff more productive and efficient while removing numerous EHR stress factors. With iatricSystems™ FlexButton™, your clinicians can be alerted to important patient information that resides in other systems, and can inject that patient data into your EHR workflow — all while staying within their primary EHR.

Improve clinicians' workflow by getting information where they need it — in your EHR

Now you can give your caregivers the ability to inject workflows with data from other applications into their primary EHR.

With FlexButton™ your staff and caregivers can:

- Access the same patient's information on third-party systems and products directly from your EHR/HIS
- Achieve easy integration between disparate systems while minimizing data entry for the end user
- Define actions to trigger pop-ups that alert caregivers to critical patient conditions found in other applications
- Lower the rate of physician burnout by giving physicians access to data in other systems faster, decreasing time spent searching for patient data
- Inject data and information from third-party vendor systems into the healthcare workflow
- Avoid the need to re-authenticate when accessing iatricSystems solutions from within your HIS/EHR system

FlexButton can be programmed to show users specific information they need in their regular course of work, while staying in the EHR. Here are just a few examples:

- Alert the clinician if the patient shows new allergies in the source system

- Alert the clinician if there are deficiencies to correct in a third-party medical records system.
- Pull data from another application and present it in your EHR — for example, in your main EHR, showing sepsis information from your Analytics system

FlexButton is just as its name implies. It's flexible, so you can use it to deliver vital patient information to your caregivers and staff automatically when and where they need it.

Key Advantages Include:

- Seamlessly links patient screens with other systems
- Bring defined data from another system into your EHR
- Connects to iatricSystems applications and other third-party systems
- Alerts clinicians when new patient data is available in your HIE
- Supports user/password mapping between disparate systems

To learn more about **FlexButton** or other iatricSystems products or services, please contact us using the information below.

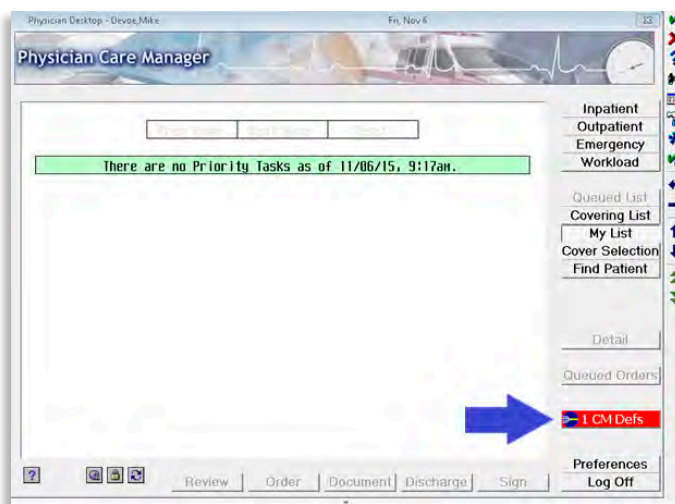

Example A: FlexButton added to MEDITECH Magic Physician Care Manager screen to query ChartMaxx® system for patient deficiency and alert user when information for that patient is available. Clicking on the button will take the user into ChartMaxx, passing patient information to ChartMaxx.

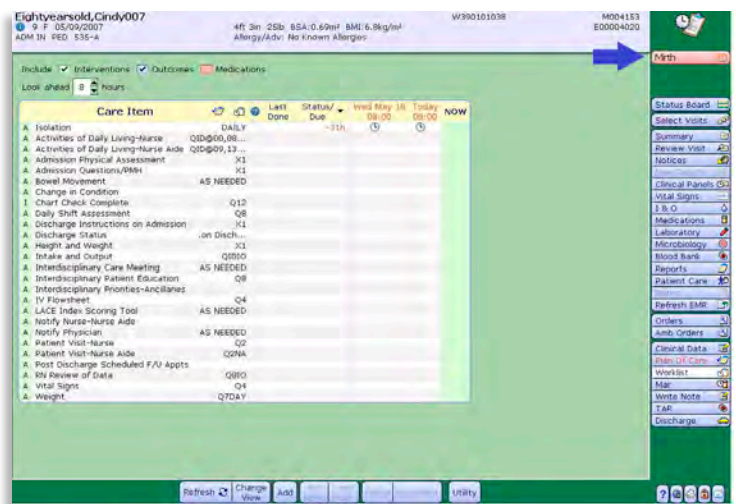

Example B: FlexButton is added to the MEDITECH C/S Patient Care System screen to query Mirth HIE and flashes to alert user when new patient data is available. Clicking on the button will take user into the patient record in Mirth HIE.